

Thesis Proposal

CHRIS VANDELOGT / Structural Option



*Global Village
Rochester Institute of Technology
The Pennsylvania State University
Faculty Advisor: Dr. Hanagan*

Revised: 1/13/2012

Original: 12/12/2011

Executive Summary

This Thesis Proposal identifies a problem with the structure of Global Village and provides a solution to the problem. Global Village is a European-inspired complex that provides commercial and residential space for the campus at the Rochester Institute of Technology in Rochester, NY. Each location has been designed to incorporate themes and materials that represent different regions from around the world, including marble from Italy and wood siding from Denmark. Global Village is a four-story building that also supports a fifth story dedicated to mechanical equipment; making it rise to an overall height of 62.5 feet.

The building is constructed of steel with metal deck and lightweight concrete at the first, second, and third floors while the other floors have wood framing. The lateral system consists of concentrically braced frames and wood shear walls in both the N-S direction as well as the E-W direction. Considering only the north leg of Global Village, six braced frames are used between the ground and the third floor while shear walls are placed on the third, fourth, and fifth floors.

As a note, the previous technical reports show that the structure of Global Village is adequate and is code-compliant. The stated problem is due to the use of the dual steel-wood structural system. The use of a dual structural system creates many design considerations and additional firms or contractors may be needed. The proposed solution is to use reinforced concrete throughout the entire structure. A new lateral system consisting of concrete shear walls will also be designed.

In addition to this structural depth, two breadth topics will be studied to compare the existing building to the proposed building. A construction management breadth will perform a study on the use of concrete and/or masonry in university buildings as well as analyze the constructability of re-design. This includes general reality checks, improvements in construction methods and safety, and more. An architecture breadth will also be completed to examine the changes that the proposed building creates. A sustainability breadth will be used as an alternative if another breadth is insufficient.

Solution methods and tasks are given in this report to show how the proposed solution will be completed. A schedule detailing these tasks is also given to show how the proposed solution will be accomplished throughout the spring semester.

Table of Contents

Executive Summary 1

Purpose 3

Introduction 3

Structural Overview 5

 Foundation 5

 Floor System..... 5

 Framing System..... 6

 Lateral System..... 7

Problem Statement..... 8

Proposed Solution 9

Breadth Topics..... 9

 Breadth 1: Construction Management 9

 Breadth 2: Architecture 9

 Alternative Breadth: Sustainability 10

Solution Methods 11

Tasks and Tools..... 12

 Structural Depth..... 12

 Breadth 1: Construction Management 12

 Breadth 2: Architecture 12

 Alternative Breadth: Sustainability 13

Schedule 14

Conclusion 15

Thesis Proposal

Christopher VandeLogt



Structural Option

Purpose

The purpose of Thesis Proposal is to establish a problem and propose a solution to the problem. It also gives an indication on how the solution will be prepared and completed. A spring semester schedule is given for guidance on completing tasks involved with the proposed solution.

Introduction



Global Village is a mixed-use building that provides commercial and residential space for the campus at RIT. Global Village has achieved LEED Gold certification and has been designed to be community friendly. In total, the Global Village project provides 414 beds for on campus living and 24,000 square feet of commercial and retail space.

The \$57.5 million dollar project consists of three independent structures on the campus at RIT. The main four-story Global Village building (Building 400) is 122,000 square feet and the two additional three-story Global Way buildings (Buildings 403 and 404) are 32,000 square feet each. The main project team includes RIT as the owner, Architectural Resources Cambridge as the architect, and The Pike Company as the CM-at-Risk. Eleven other firms were also employed to handle MEP, lighting, acoustics, and so forth.

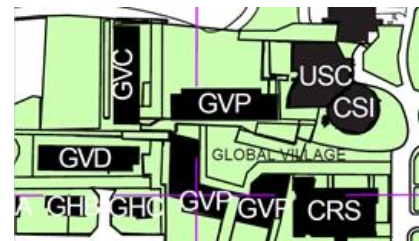

Figure 1: GVP is Building 400 (Global Village Building). GVC and GVD are Buildings 403 and 404 (Global Way Buildings). Courtesy of RIT.

Commercial space is located on the first and second floors, which consist of two dining facilities, a post office, salon, wellness center, sports outfitter, and a convenience store. Campus housing is located on the third and fourth floor which provides room for 210 beds. There is also a fifth floor; however, it is used primarily as a mechanical penthouse. Building 400's unique "U" shape creates a courtyard that features a removable stage, gas fireplace, and a glass fountain. See [Figure 1](#) for a campus map of the Global Village complex. The area also includes outdoor seating with tables equipped with umbrellas. The 28,000 square foot courtyard is also heated to extend its use during the winter and to minimize winter maintenance.

Thesis Proposal

Christopher VandeLogt



Structural Option

The façade of Building 400 is made up of a cement fiber board rain screen, brick masonry veneer, and flat seamed sheet metal with aluminum clad wood windows, and a coated extruded aluminum storefront.



Global Village Building 400 is a LEED Gold Certified Building. Green aspects include a green roof above the restaurant, daylight sensor lighting, and sensors to shut off mechanical equipment when windows are opened. Global Village is located on a sustainable site that is walk-able and transit oriented, encourages low-emitting vehicles, and reflects solar heat. The building reduces water consumption through water efficient landscaping and technologies such as high-efficiency toilets, faucets, and shower heads. Through the implementation of several energy efficient systems, the building is predicted to use 29.4% less energy. To encourage sustainable energy, seventy percent of the building's electricity consumption is provided from renewable sources (wind) through the engagement in a two-year renewable energy contract. Construction of Global Village included waste management recycling, air quality control, and low emitting materials. Along with regional materials, recycled content were also installed that constitute 20% of the total value of the materials in the project.

Global Village is a part of RIT's campus outreach program. The buildings not only provide student housing and retail space, but were also designed to be community friendly and to provide students with a global living experience. Global Village is LEED Gold certified and the courtyard created promotes outdoor activity.

Structural Overview

The structure of Global Village Building 400 consists of steel framing on a concrete foundation wall along with wood framing used on the upper floors. The first, second, and third floor slabs use a lightweight concrete on metal decking system while the fourth floor, mechanical penthouse, and roof use wood framing. The lateral system between the ground and third floor consists of concentrically braced frames in both directions while shear walls are used on the floors above.

Foundation

In January 2009, Tierney Geotechnical Engineering, PC (TGE) provided a subsurface exploration and geotechnical investigation for Global Village. TGE performed 14 test borings and 2 test pits on the site of Building 400 and recommended foundation types and allowable bearing pressures along with seismic, floor slab, and lateral earth pressure design parameters.

In general, the borings and test pits encountered up to 8 inches of topsoil at the ground surface, or fill. The fill, generally consists of varying amounts of silt, sand, and gravel. At several locations, the fill also contained varying amounts of construction-type debris and deleterious material such as asphalt, topsoil, and wood. The fill was generally encountered to depths of approximately 4 to 8 feet. Below the fill, native soils with a very high compactness were encountered. Overall, most of the structure's foundation is on very compact glacial fill.

From these results, it was determined that the structure may then be supported on a foundation system consisting of isolated spread and continuous strip footings. TGE recommends an allowable bearing pressure of 7,500 psf to be used in the foundation design. It was also recommended by TGE that, due to lateral earth pressure, retaining walls are to be backfilled to a minimum distance of 2 feet behind the walls with an imported structural fill. To prevent storm run-off, permanent drains should also be installed behind all retaining walls.

Floor System

The first floor consists of a 6" concrete on grade slab. For the second and third floors, the floor system is comprised of 3¼" lightweight concrete slab on 3" composite metal (18-gage) decking. Individual steel deck panels are to be continuous over two or more spans except where limited by the structural steel layout. The rest of the floors are made up of wood framing with ¾" plywood sheathing. Shear stud connectors are welded to beams and girders where appropriate. See [Figure 2](#) below for details.

Thesis Proposal

Christopher VandeLogt



Structural Option

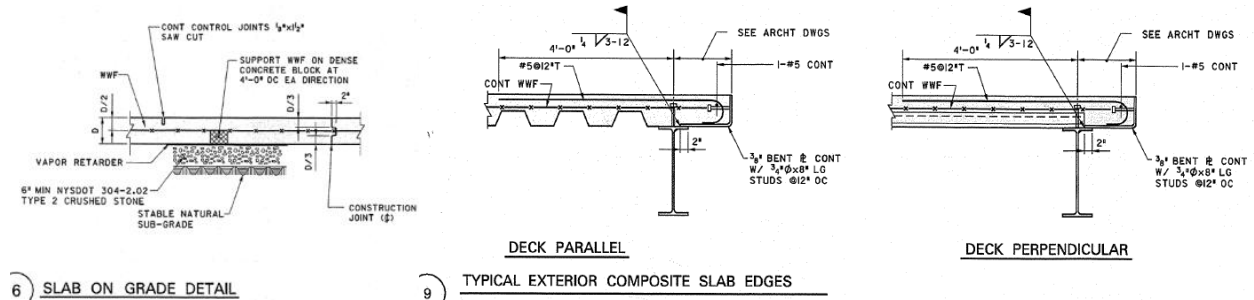

Figure 2: Typical composite slab details. Courtesy of RIT. Drawings not to scale.

Framing System

The framing grid that Global Village possesses is very unique and very complicated. Steel framing is used between the ground and third floor while wood framing is used on the floors above. The bay sizes on each floor of the steel frame vary dramatically and the beams don't line up on each side of the transfer girders. The steel framing is also not consistent between floors. There is no simple consistent grid except for a couple areas highlighted in [Figure 3](#). In these highlighted areas, the beams vary from W18x35 to W16x31 while the transfer girders vary from W14x22 to W21x44. Column sizes also vary significantly throughout the structure where the majority is in between W10x54 to W12x106.

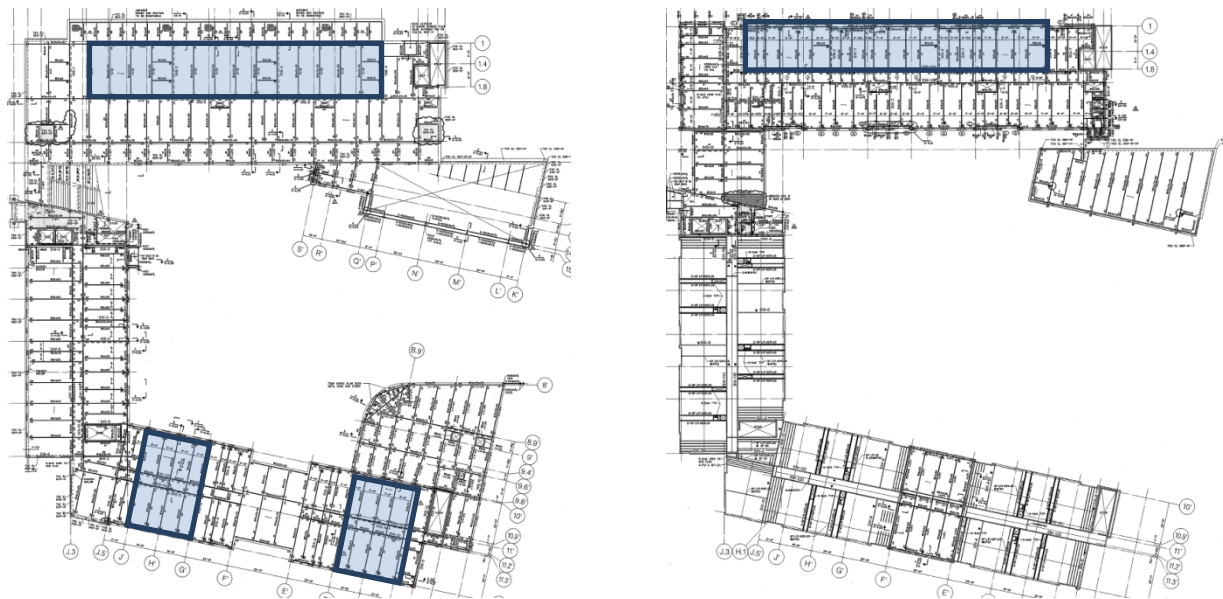

Figure 3: 2nd Floor (left) and 3rd Floor (right) framing plans. Typical bays on each level highlighted. Courtesy of RIT. Drawings not to scale.

Thesis Proposal

Christopher VandeLogt



Structural Option

Lateral System

The lateral load resisting system consists of concentrically braced frames and wood shear walls, each acting on separate floors. Braced frames are used between the ground and the third floor while shear walls are placed on the third, fourth, and fifth (penthouse) floors.

The lateral HSS bracing ranges in size where the majority is HSS7x7x $\frac{1}{2}$. See [Figure 4](#) for details and placements of the braced framing used on the second floor. The shear walls are made of wood blocking, consisting of 2x4's, and sheathing. These wood shear walls are used due to the use of wood structuring above the third floor. For placements and details, see [Figure 5](#).

For the purposes of this report, only the north leg of Global Village will be analyzed. Reasoning behind this decision was due to greater wind and seismic loadings which will be explained further later on. The rest of this report will also explain the lateral system in more detail; including load paths and distribution, torsion, drift, and overturning moments. An ETABS model was also produced to compute results and compare them to hand calculations.

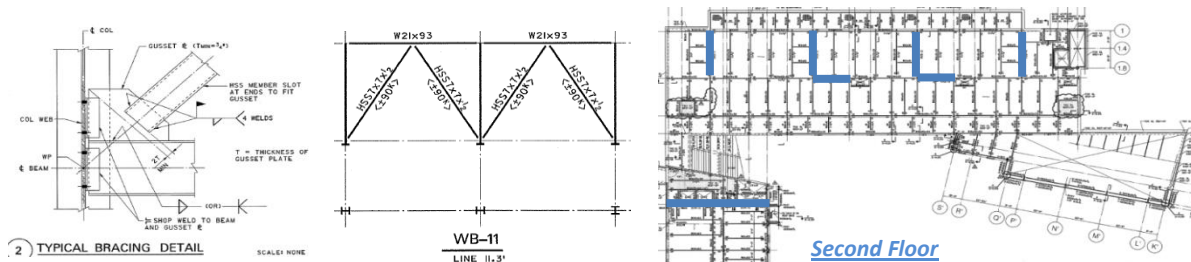

Figure 4: Typical bracing details and placement of bracing on 2nd Floor. Courtesy of RIT. Drawings not to scale.

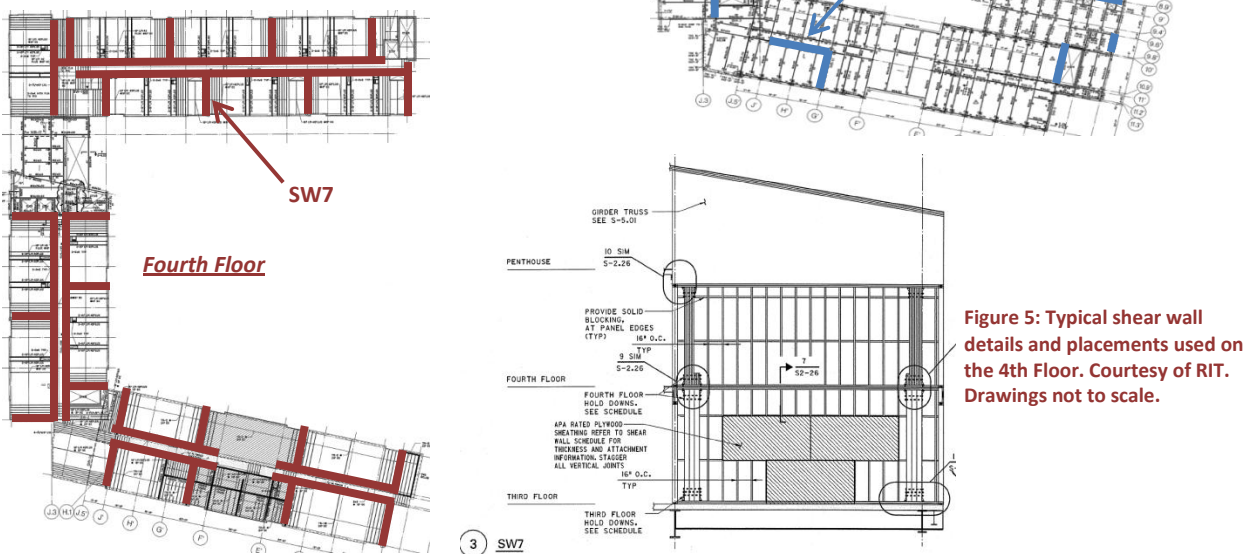

Figure 5: Typical shear wall details and placements used on the 4th Floor. Courtesy of RIT. Drawings not to scale.

Problem Statement

As mentioned above, Global Village consists of two different structural systems. A steel frame is used between the ground and third floor while wood framing is used on the third and fourth floor, mechanical penthouse, and roof. The use of different structural materials within the building is very complex and is very complicated to design. Not only does the designer have to have an extensive knowledge of both wood and steel design, the designer must also consider the connection between the steel and wood. An outside firm may have to be contacted to design or analyze the connections, which in turn requires more communication, time, and money.

Using different structural materials also has an impact on how the lateral system is designed. In order to accommodate the lateral loads, this building has two types of lateral systems. Concentrically braced frames are used on the bottom floors where steel is used. These braced frames rise to the third floor where wood shear walls are then used on the floors above. The wood shear walls are made up of 2x4's similar to shear walls used in residential structures.

In terms of construction, different materials require more coordination from the construction manager. Additional contractors may also have to be hired for their knowledge of structural wood construction.

Figure 6 shows the complexity of typical wood sections. This impacts the schedule and cost of the project which are significant for university buildings.

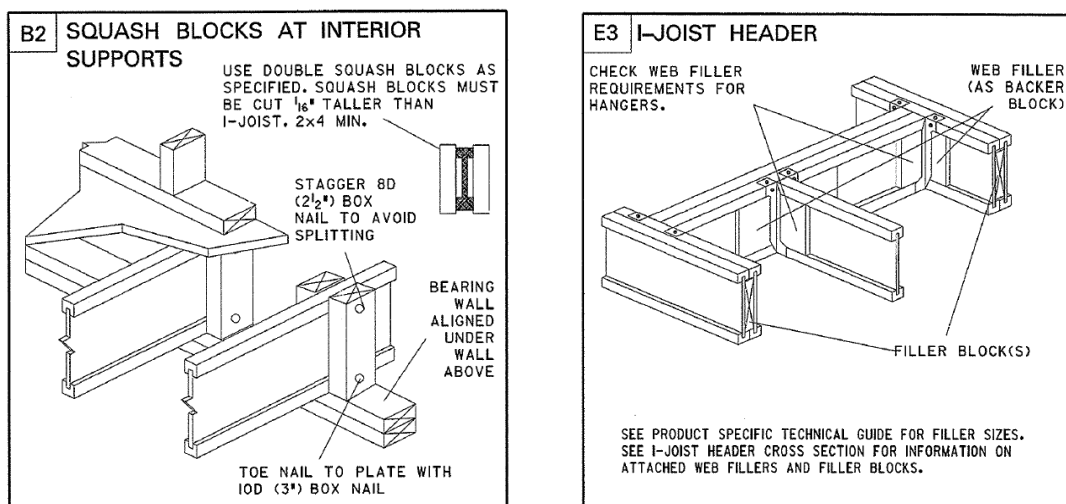

Figure 6: Typical wood sections and details. Courtesy of RIT.

Thesis Proposal

Christopher VandeLogt



Structural Option

Proposed Solution

To speed up the design and construction process, it is proposed to use reinforced concrete throughout the entire structure. Replacing the steel-wood framing system with an entire concrete system will minimize extra considerations that the existing dual structure creates. By using a uniform structural system, the additional firms and contractors that are needed in the design and construction of the dual system can be eliminated. This saves time and improves communication throughout the entire project.

To structure the proposed building, a flat slab or a solid one-way slab with beams will be used. The roof will be composed of steel through steel joists supporting a steel deck in order to maintain the existing sloped roof. To accommodate lateral loads, shears walls will be designed and assessed in ETABS. Breadth topics will then be completed to compare the existing to the proposed building.

Breadth Topics

Breadth topics are used to compare the existing building to the proposed building. A construction management breadth will examine the constructability of re-design and address the predominant use of concrete and masonry in university buildings. An architecture breadth will also be completed to analyze any changes that the proposed building creates. A sustainability breadth will be used as an alternative if another breadth isn't sufficient.

Construction Management

The purpose of the construction management breadth is to assess the constructability of re-design. A study will be completed as to why most university buildings are constructed of concrete and/or masonry. This will involve contacting professionals at the Office of Physical Plant at Penn State. Professionals at RIT will also be contacted in order to determine the use of steel and wood in Global Village.

The information found will be used to compare the proposed building to the existing building in terms of constructability. This entails general reality checks and examining any improvements in construction methods, safety, or use of recycled materials. A reduction of field labor will also be checked.

Architecture

Designing the proposed building could have several impacts on the architecture of the building. The use of wood creates a more flexible floor plan than concrete. This is due to wood frames using load bearing walls instead of columns used in concrete structures. In a concrete system, the column placement affects the bay size which in turn affects the floor plan. Columns may also create an aesthetically

Thesis Proposal

Christopher VandeLogt



Structural Option

unpleasing effect if not appropriately incorporated into the theme of the space. Therefore, the column layout will need to consider the current floor plan and appearance of the space.

The floor plan of the existing building will also need to be considered when designing the lateral system due to shear walls conflicting with openings or other features. Adjustments to the floor plan and appearance of the existing building will be analyzed using Revit. Renders of newly designed spaces considering column and shear wall placements will be completed along with section cuts of the proposed building.

Sustainability (Alternative)

If column and shear wall placements do not change the floor plan or appearance considerably, a sustainability breadth will be completed. Since Global Village is LEED Gold certified, changing the structure from a steel-wood system to a concrete system may affect its certification. To prevent the loss of being LEED Gold, a study will be done to analyze the existing system to the proposed system. Other sustainably options not currently employed on the existing building may be used to maintain the LEED Gold status.

In addition, a study on the use of photovoltaics will also be completed. The roof of the existing structure is made of metal sheathing to cover mechanical units. Therefore, it is suitable for solar panels to be applied to the roof. This study will examine the solar data for the area and evaluate the use of solar panels. Evaluation will consider system cost, running costs, savings per year, payback period, and number of additional LEED points gained.

Solution Methods

In order to design the gravity system of the proposed structure, live loads will be taken from ASCE 7-10 and the dead loads previously found in Technical Report 1 will be used. Column placements and typical bays will be determined based on the layout and architecture of the existing building. These bays will then be designed by hand through the use of ACI 318-08 and methods taught in concrete design classes. These preliminary sizes will be input into ETABS to verify that the design is adequate.

ETABS will also be used to design the shear walls for the lateral system. The wind and seismic loads found by following ASCE 7-10 and completed in Technical Report 1 will be checked for changes. The worst case will then be applied to the building and the lateral system will be analyzed as in Technical Report 3.

For the study of the predominant use of concrete and/or masonry in university buildings, design professionals from Penn State and RIT will be contacted. To analyze the constructability of re-design, information taught in AE 372 will be used along with textbooks and other resources. If addition information is needed, an experienced professional will be contacted.

Thesis Proposal

Christopher VandeLogt



Structural Option

Tasks and Tools

Structural Depth

Task 1: Design Concrete Gravity System

- Research design criteria and determine appropriate dead and live loads
- Design gravity system using hand calculations
- Design roof joists and steel decking using Vulcraft catalogs
- Model gravity system in ETABS and check adequacy
- Adjust as needed

Task 2: Design Lateral System

- Check and adjust wind and seismic loads based on procedures outlined in ASCE 7-10
- Determine controlling loads and design shear walls
- Model system in ETABS and check adequacy
- Adjust lateral system as needed

Breadth 1: Construction

Task 1: Study of the Use of Concrete and/or Masonry in University Buildings

- Contact professionals at Penn State

Task 2: Determine Purpose of Using Steel and Wood in Global Village

- Contact professionals at RIT

Task 3: Compare the Existing Building to the Proposed Building in terms of Constructability

- General reality checks
- Reduction of field labor and improvements in construction methods and safety
- Use of recycled materials

Breadth 2: Architecture

Task 1: Select Placement of Columns

- Research floor plan and architecture of each floor
- Place columns to avoid altering the floor plan or architecture of each space

Task 2: Configure a Typical Bay

- Create typical column lines and adjust columns where allowed

Task 3: Select Placement of Shear Walls

- Research floor plans and architecture for each floor
- Place shear walls where allowed

Task 4: Modify Floor Plan and Architecture

- Analyze changes produced by column placements or shear walls
- Design spaces to include alterations that coincide with the existing architecture
- Render spaces and perform section cuts using Revit

Thesis Proposal

Christopher VandeLogt



Structural Option

Alt. Breadth: Sustainability

Task 1: Analyze Changes from a Steel-Wood System to a Concrete System

- Analyze point difference between each system
- Research and employ other sustainable options not currently used to maintain a LEED Gold status

Task 2: Study the use of Photovoltaics

- Research solar data for area
- Examine system cost, running costs, savings per year, payback period, and number of additional LEED points gained
- Determine practicability of use

Thesis Proposal

Christopher VandeLogt ■ ■ ■

Structural Option

Schedule

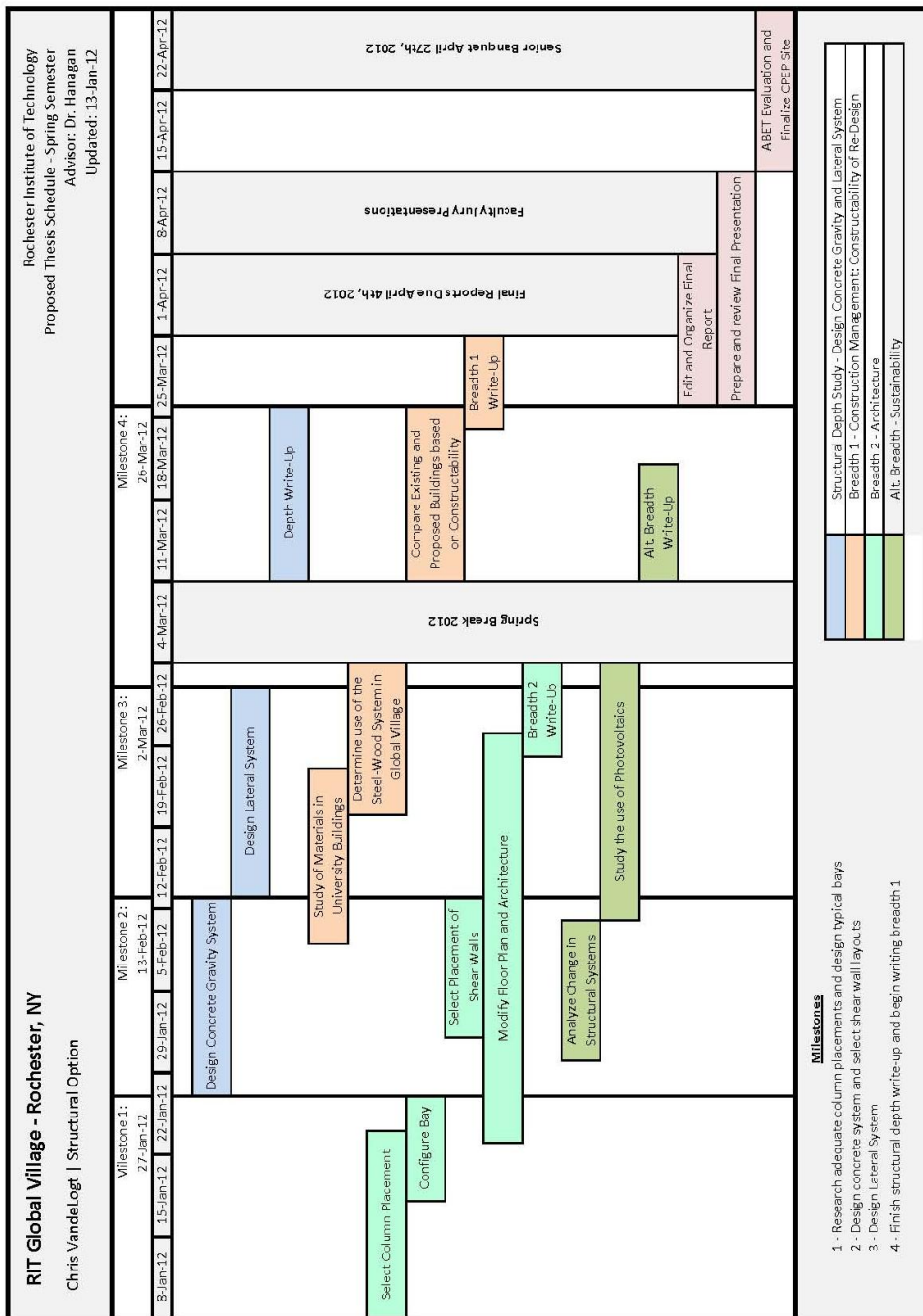

Conclusion

The proposed solution is to modify the dual steel-wood structural system and convert it into a reinforced concrete system. A concrete shear wall lateral system will also be designed in place of the braced frames and wood shear walls used in the existing building. By using a uniform structural material, the additional firms and contractors that are needed in the design and construction of the dual system can be excluded. This improves communication throughout the project team and time along with money may also be saved which are very important for university buildings.

A construction management breadth will be completed to test the constructability of re-design. A study will be done as to why most university buildings are made of concrete and/or masonry. Information on the use of the steel-wood system used in Global Village will also be sought after to compare the existing building to the proposed building. This includes general reality checks and examines any improvements in construction methods, safety, or use of recycled materials. A reduction of field labor will also be researched for the proposed building.

A second breadth will consider the changes in architecture that arise due to the concrete. Since wood provides a more flexible floor plan through the use of load bearing walls, column placements will need to be considered. This may drastically affect the floor plan and architecture of the space. Therefore, some spaces may need to be redesigned to incorporate columns into the existing theme of the space.

If the above breadth is insufficient, a sustainability breadth will be used. To maintain the LEED Gold status, a study will be done to analyze the change that switching to a concrete building may have in terms of LEED points. If needed, other sustainability options will be explored and employed to the proposed building. A possible option would be the use of photovoltaics. Solar data will be researched along with an evaluation of the use of solar panels. The evaluation will consider system cost, running costs, savings per year, payback period, and number of additional LEED points gained.